

THERE WILL NEVER BE ANOTHER YOU

TENOR

LESTER YOUNG'S TENOR SOLO
OFF "LESTER YOUNG IN WASHINGTON D.C. 1956, VOL. 3"

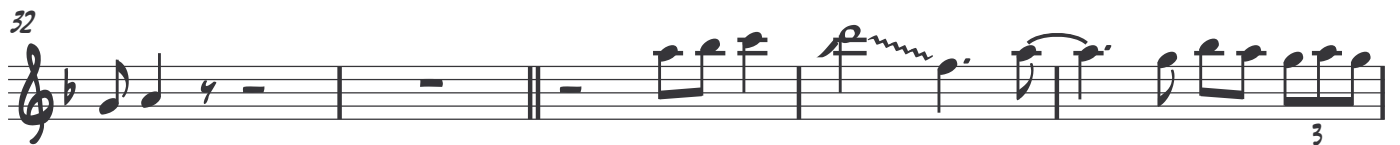

52

58

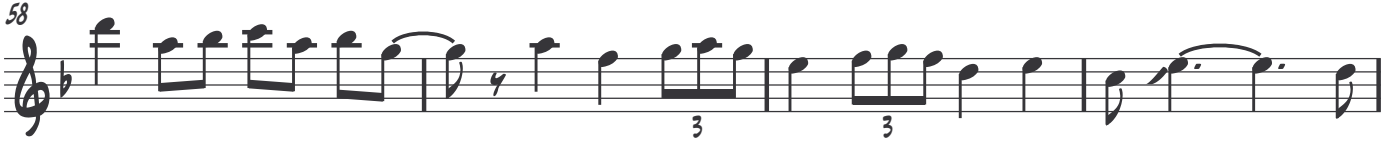

62

67

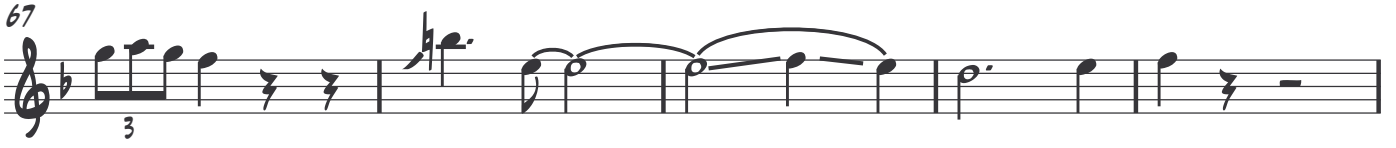

72

76

80

85

90

95

